Trombone

Baker Street

Gerry Rafferty

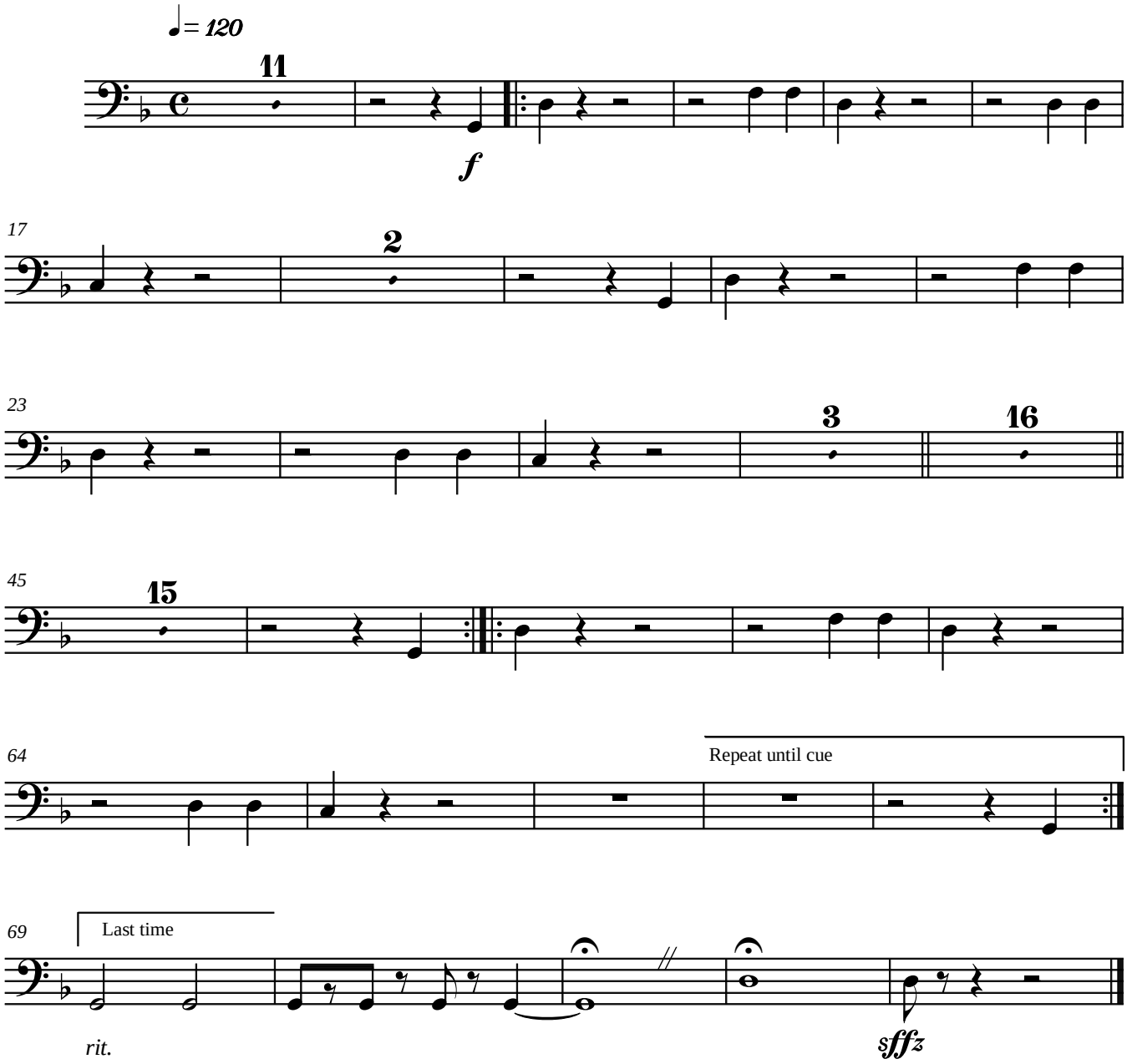

© Ian Holloway